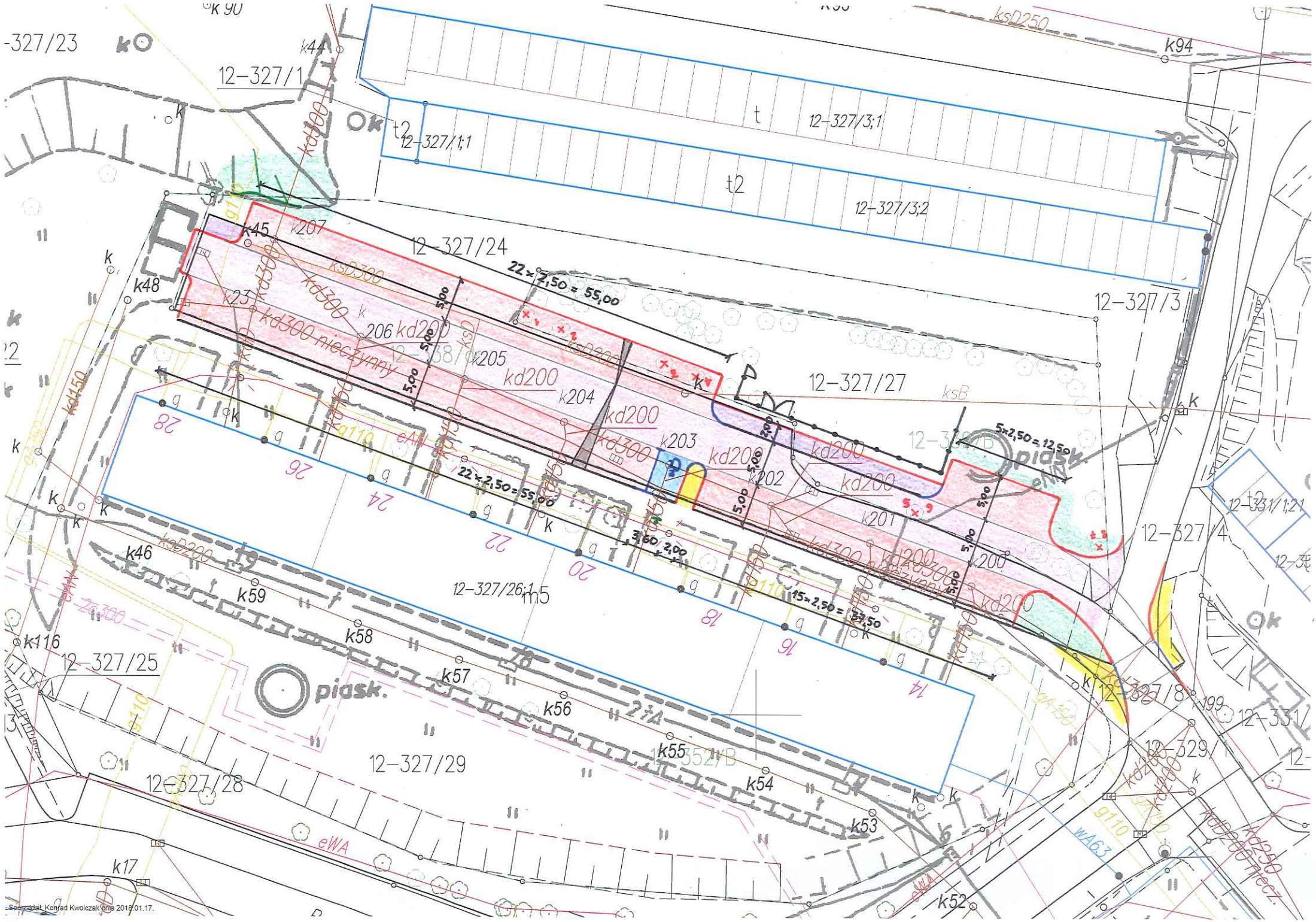

Sporządził: Konrad Kwolczak dnia 2018.01.17.